

Sonatina para saxo y piano

Moisés R. Sánchez Miranda

♩ = 100

mp

Alto Sax.

A. Sax.

A. Sx.

9

A. Sx.

14

A. Sx.

19

mf

A. Sx.

22

A. Sx.

27

A. Sx.

30

A. Sx. 34 *f* *rit.* *a tempo* *p*

34 *f* *rit.* *a tempo* *p*

34 *f* *rit.* *a tempo* *mf*

A. Sx. 38 *mf*

38 *mf*

38 *mf*

A. Sx. 42

42

42

A. Sx.

47

f

47

f

A. Sx.

50

rit.

$\text{♩} = 88$
mp

50

rit.

mp

A. Sx.

54

54

mp

A. Sx.

58

mf

f

A. Sx.

63

ff

f

mf

p

A. Sx.

69

f

f

A. Sx. 74

74

p

A. Sx. 78

78

mf

p

A. Sx. 82

82

pp

p

82

mp

A. Sx.

A. Sx.

A. Sx.

A. Sx.

96

96

A. Sx.

99

99

A. Sx.

102

102

A. Sx. 105

A. Sx. 108

A. Sx. 110

A. Sx.

112

A. Sx.

114

mp

A. Sx.

117

f

p

A. Sx.

123

123

f

f

A. Sx.

128

128

mf

p

A. Sx.

134

134

mf

p

A. Sx.

142

mf

f

A. Sx.

148

A. Sx.

153

A. Sx. 154

154

A. Sx. 160

160

A. Sx. 163

163

A. Sx. 165

A. Sx. 167

A. Sx. 169

A. Sx.

172

172

mp

A. Sx.

175

175

mf

A. Sx.

179

179

mf

A. Sx. 183

A. Sx. 188

mf

A. Sx. 190

mf

A. Sx.

194

A. Sx.

198

A. Sx.

202

p

206

A. Sx.

206

p

210

A. Sx.

210

p *mf*

ff

214

A. Sx.

214

f *ff*

A. Sax. *f*

A. Sax.

A. Sax.

A. Sx.

231

mf

p

231

mf

A. Sx.

236

pp

p

mf cresc.

236

pp cresc.

A. Sax.

242

242

243

244

245

A. Sax.

246

246

247

248

249

II

♩ = 69

Alto Sax.

A. Sax.

A. Sax.

f

A. Sx.

A. Sx.

A. Sx.

mf

A. Sx.

A. Sx.

A. Sx.

A. Sx. 42

A. Sx. 47

A. Sx. 52

A. Sx.

57

57

A. Sx.

61

61

A. Sx.

mf ♩ = 69

67

67

mp

pp

A. Sx.

71

f

A. Sx.

76

mf

A. Sx.

81

mf

A. Sx.

87

f

87

f

A. Sx.

92

92

30
III

♩ = 176

Alto Sax.

A. Sx.

A. Sx.

A. Sx.

17 *f*

A. Sx.

24 *ff*

A. Sx.

32 *mp*

A. Sx.

38

mf

38

f

A. Sx.

44

44

A. Sx.

51

51

A. Sx.

58

58

p

A. Sx.

65

65

p

A. Sx.

75

75

rit. molto

p

♩ = 120

rit. molto

A. Sx.

80

80

A. Sx.

84

mf

84

A. Sx.

88

88

A. Sx.

92

92

tr *tr*

A. Sx.

98

♩ = 176

98

ff

A. Sx.

107

107

115

A. Sx.

115

p

122

A. Sx.

122

p

129

A. Sx.

129

137

A. Sx.

144

A. Sx.

151

A. Sx.

A. Sx.

158

158

A. Sx.

166

166

mf

A. Sx.

172

172

A. Sx. 177

177

f

A. Sx. 184

184

A. Sx. 191

191

f

A. Sx.

198

198

A. Sx.

205

f

mf

p

205

A. Sx.

212

mf

212

A. Sx.

220

220

A. Sx.

225

225

mf

A. Sx.

230

230

pp

p

A. Sx. 237

237

p

A. Sx. 242

242

mf

A. Sx. 248

248

mf

A. Sx. 254 *f*

A. Sx. 261 *mf*

A. Sx. 269 *ff*

Alto Sax. Sonatina para saxo y piano

Moisés R. Sánchez Miranda

$\text{♩} = 100$

mp

3

6

12

20

mf

24

30

4

rit. *a tempo* *p*

f

40

mf *f*

48

rit. $\text{♩} = 88$ *mp*

57

ff *f*

68

mf

79

p *p*

89

98

105

111

118

130

137

145

152

154

161

164

167 $\text{♩} = 100$ *mp*

170 *mp*

175 *mf*

185 *mf*

190 *mf*

195 *p*

199 *f* *ff*

211 *f*

222

232 *mf* *p* *pp* *p* *mf* cresc.

243

249

Alto Sax.

II

♩ = 69 *mf*

8

13 *f*

mf

19 4

28 *f*

♩ = 84 *p*

34 2

42

49

55 *f*

60 *mf* ♩ = 69

66

72 *f* 4

mf

5

81

f

87

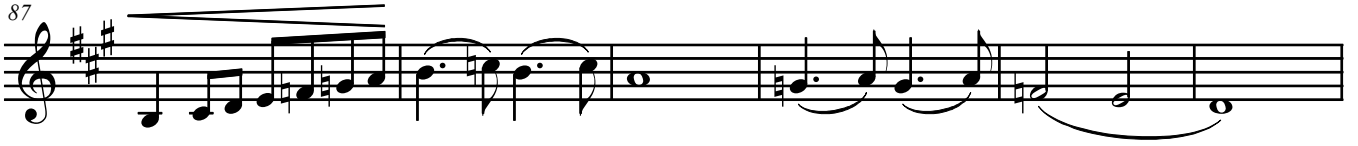

93

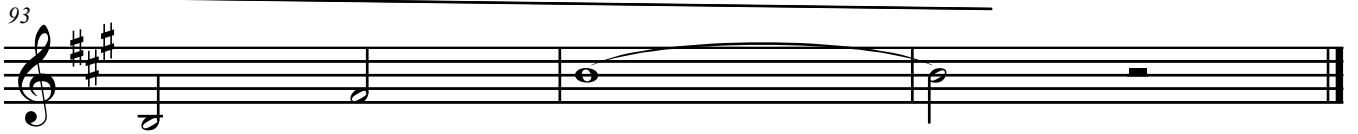

Alto Sax.

6
III

♩ = 176

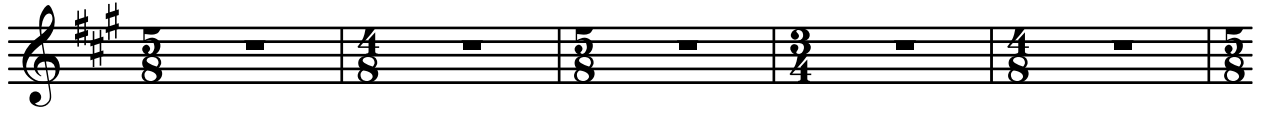

91 *7* *gr~*

97 *gr~* $\text{♩} = 176$ *3*

106 *2*

113 *4*

122 *2* *2* *p*

130 *17* *f*

154 *6*

167 *3*

174 *18* *f*

199 *4* *f* *mf*

210 *6* *mf*

222

227 *p*

237

243 *mf*

252 *f*

260 *mf*

267 *v*